

www.oxford.gov.uk



Welcome to the West Area Planning Committee

- **This planning committee meeting is held in public, but it is not a public meeting.**
- **There will be opportunity for the public to address the committee on each application.**
- **If you wish to speak for or against a planning application, you will need to have either requested it in advance, or fill out and hand in one of the available speaker forms.**
- **Information on meeting protocol and conduct at committee is set out in the Code of Practice.**
- **You can find a copy of the Code of Practice in the committee agenda, just before the first planning application report.**

Site Plan

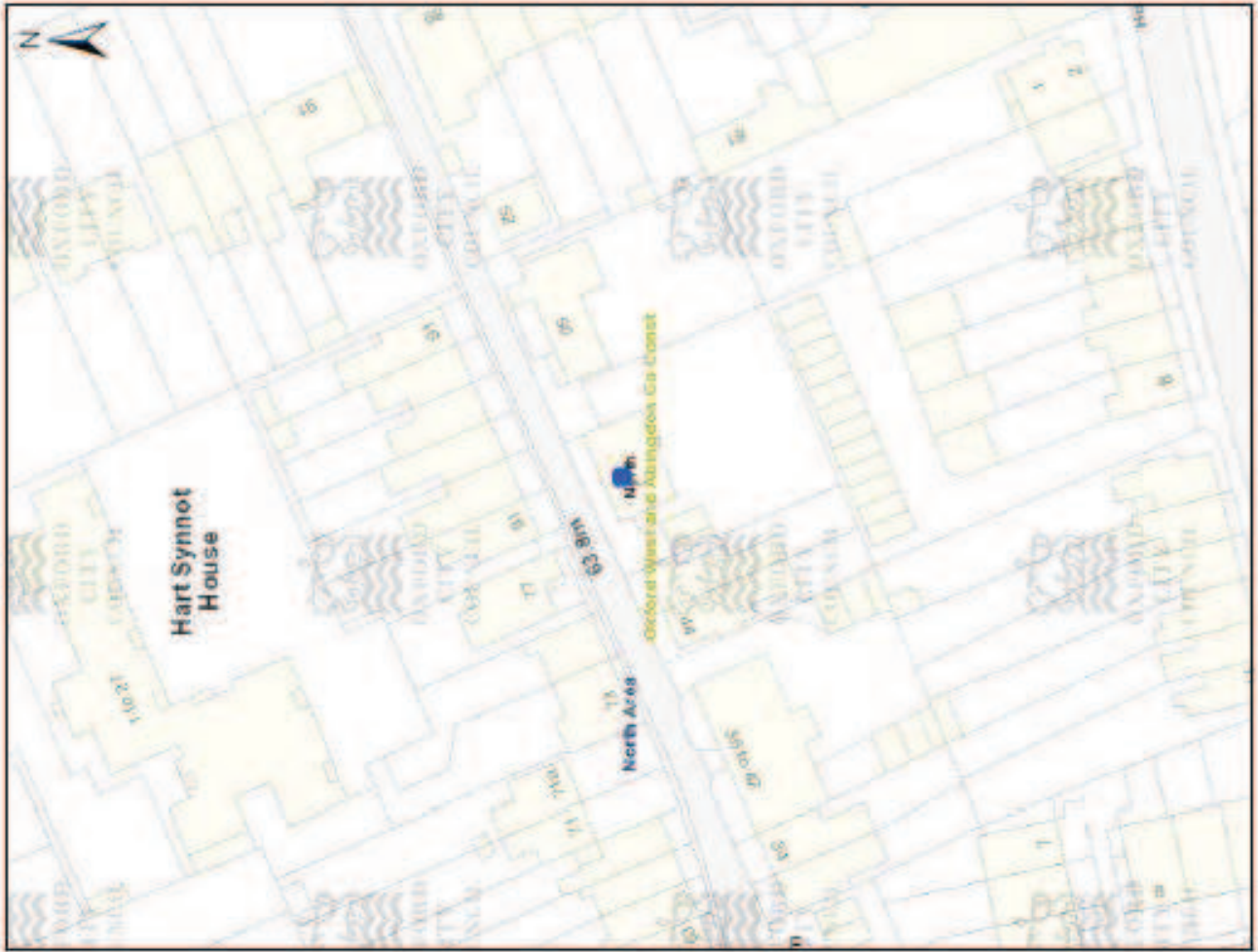

(c) Crown Copyright and database right 2014. Ordnance Survey 100019348

Site Plan



RIACH
architects

10000 10th Avenue, Suite 100, Denver, CO 80202
Tel: 303.733.1111 Fax: 303.733.1112
www.riach.com













EXISTING ELEVATIONS



Front elevation

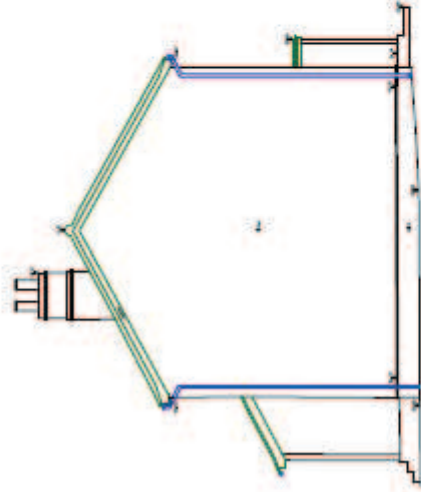

Side elevation

RIACH ARCHITECTS
 65 BANBURY ROAD
 OXFORD OX2 9PE
 Tel: 01865 533772 Fax: 01865 533775
 email: riach@riacharchitects.com
 www.riacharchitects.com

client	Mr and Mrs Hooper		
address	48 Pheasant Road, Oxford		
location UK	Survey & Elevations		
drawing no.	14-070-003	scale	1:50 @ A3
drawing title	006	date	02/2014

This drawing is the property of Riach Architects and is not to be used for any other project without the written consent of Riach Architects. It is to be used for the project and location specified in the title block only. It is not to be used for any other purpose.

EXISTING ELEVATIONS

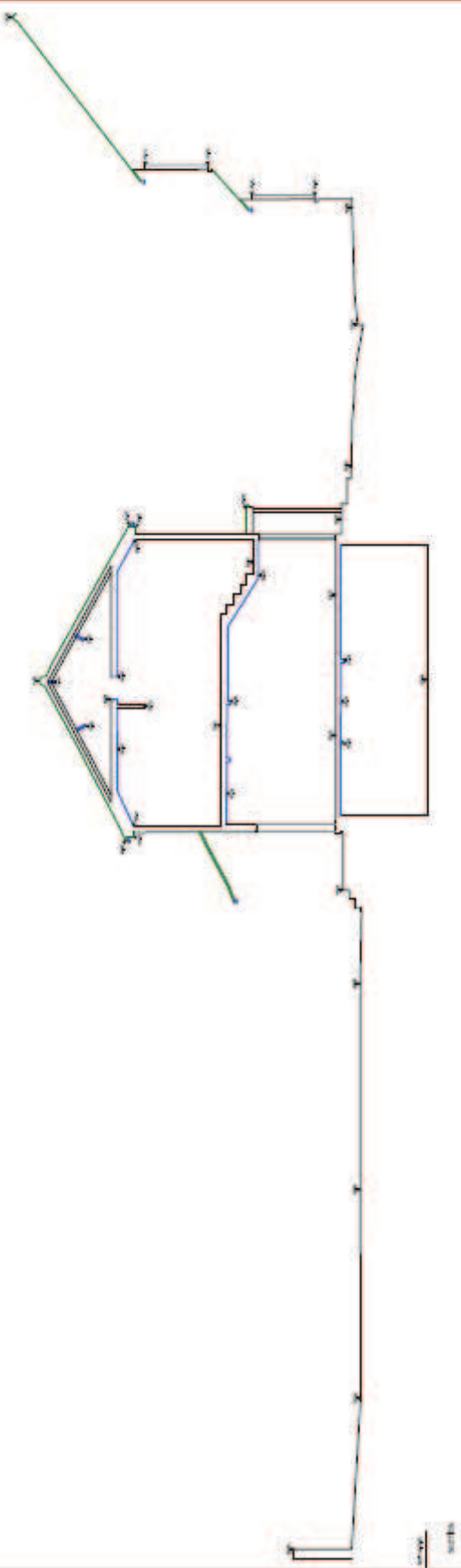

Rear elevation



RIACH ARCHITECTS
 65 BANBURY ROAD
 OXFORD OX2 9PE
 Tel: 01865 533772 Fax: 01865 533775
 email: r.riach@riacharchitects.com
 www.riacharchitects.com

Client: Mr and Mrs Hooper & Mr
 Address: 48 Firsfield Road, Oxford

Contract No: Suring • Elevation and Section
 Drawing No: 14-070-006
 Date: 11.02.04
 Scale: 1:50 @ A3
 Drawing No: 02/2014

This drawing is the property of Riach Architects and is not to be used for any other project without the written consent of Riach Architects. The client agrees to indemnify and hold Riach Architects harmless from any and all claims, damages, costs and expenses, including reasonable attorneys' fees, which may be asserted against or incurred by Riach Architects in connection with this project.

RIA
 ARCHITECTS
 48 HERRINGTON ROAD
 CHARLESTON, SC 29405
 TEL: 803.733.1111
 WWW.RIAARCHITECTS.COM

RIA
ARCH
 48 HERRINGTON ROAD
 CHARLESTON, SC 29405
 TEL: 803.733.1111
 WWW.RIAARCHITECTS.COM
 PROJECT: PROPOSED REAR AND SIDE ELEVATIONS
 DATE: MAY 2014
 DRAWN BY: P
 CHECKED BY: P



1
 Rear (South) Elevation
 Scale: 1/8" = 1'-0"

Proposed rear and side (east) elevations

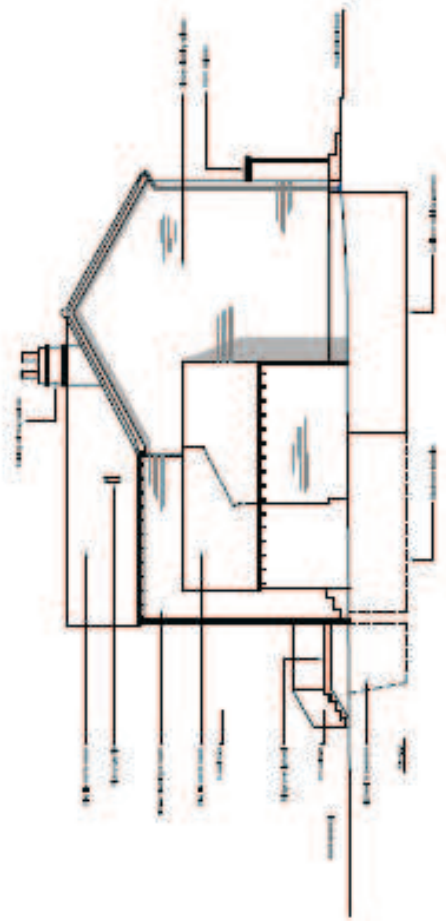

2
 Side (East) Elevation
 Scale: 1/8" = 1'-0"



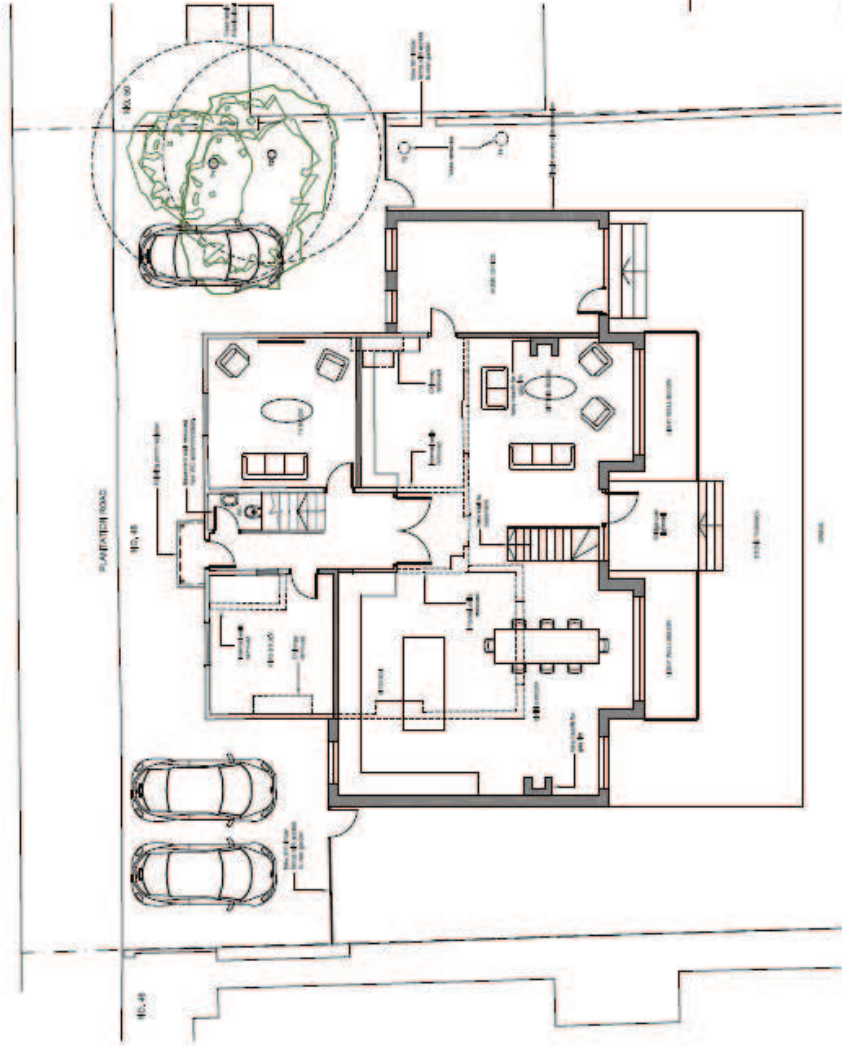

RI
arch

15 Barkup Rd, Orléans,
44100 Nantes Cedex 03
T +33 (0)2 51 12 40 00
www.ri-arch.com
Christian and PH
Project
48 Plantation Rd

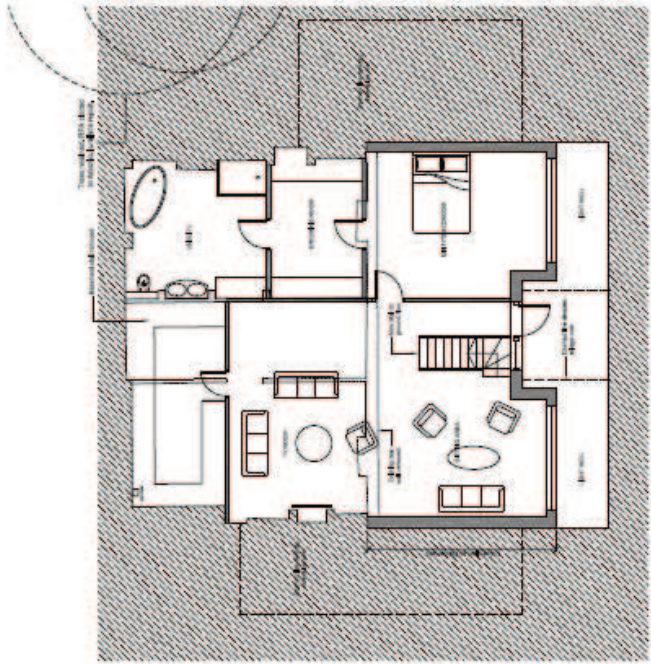

Proposed basement and ground floor plan

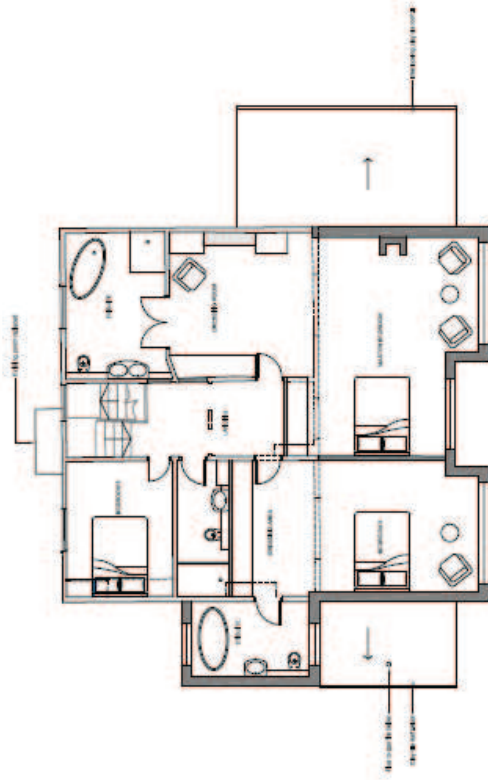

① First Floor Plan
Scale: 1:100

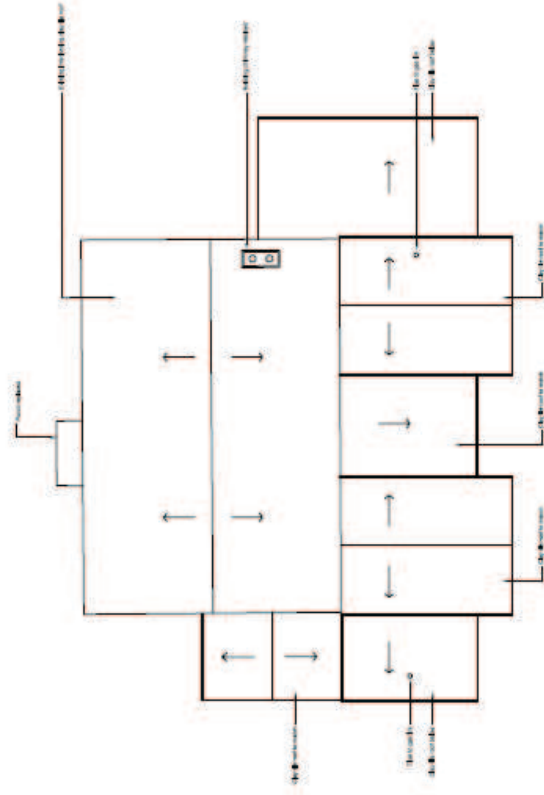

② Roof Plan
Scale: 1:100

RIAC
archite

RIAC Architects, Inc. 1000 10th St.,
San Francisco, CA 94103
Tel: 415.774.1111
www.riac.com

Proposed first floor and roof plan